

intended
business
ADVISING PACKET

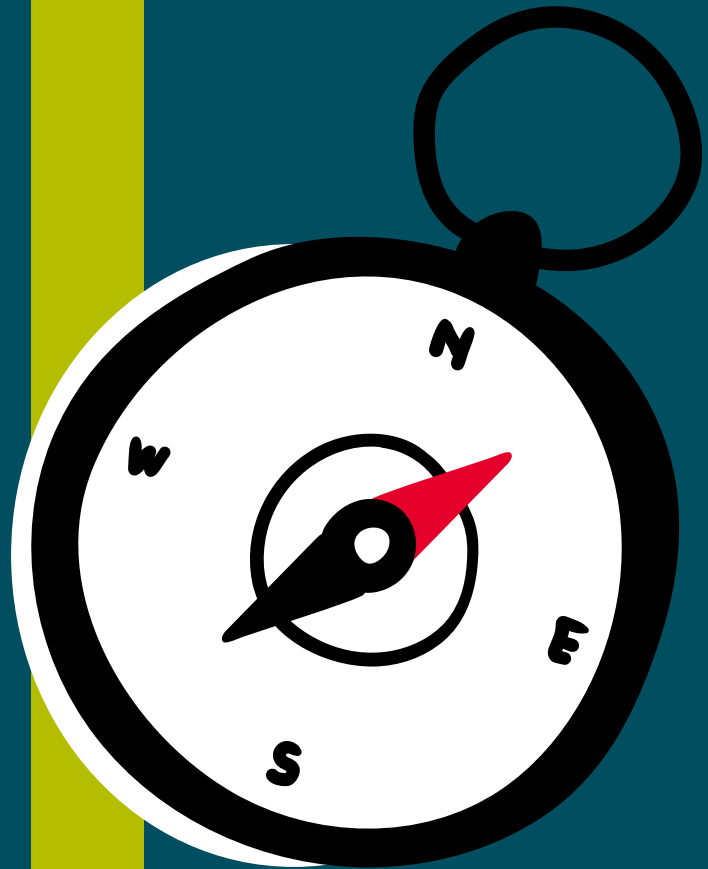

**TERRY COLLEGE
ADMISSIONS
PROCESS**

intended business
STUDENT CHECKLIST

**HELPFUL
ADVISING
RESOURCES**

TERRY COLLEGE
*application
resources*

TERRY COLLEGE ADMISSIONS PROCESS

intended business
STUDENT CHECKLIST

HELPFUL
ADVISING
RESOURCES

TERRY COLLEGE
*application
resources*

TERRY COLLEGE OF BUSINESS BBA MAJOR ADMISSIONS PROCESS

All University of Georgia (UGA) students who plan to pursue a Bachelor of Business Administration (BBA) degree are initially admitted to the Terry College of Business as intended-business majors. Students can apply to a Terry major once they meet all application eligibility requirements, typically during their second year at UGA.

BBA Major Options: Accounting, Economics, Finance, Management, Management Information Systems, Marketing, Real Estate, and Risk Management and Insurance. The **International Business co-major** is offered in conjunction with other Terry BBA majors. Applicants must select both a first- and second-choice major; ACCT, FINA, MARK, and MIS are not available as second-choice options, as these majors reach capacity after first-choice admissions.

Review admissions details at terry.uga.edu/undergraduate/prospective-students/admissions/

APPLICATION ELIGIBILITY REQUIREMENTS

Students must meet the following application eligibility requirements by the application deadline to be considered eligible to apply. Meeting these minimum requirements does not guarantee admission to a Terry BBA major; applicants will be evaluated based on specific selection criteria (see back page).

✓ ELIGIBLE FOR CURRENT ENROLLMENT AT UGA

- Applicants must be eligible for enrollment at UGA in the semester in which they apply to a Terry major.

✓ MINIMUM GPAs

- Applicants must be in “good academic standing” at UGA, meaning they must have a 2.0 or higher cumulative (UGA) GPA, or no cumulative GPA for a new transfer student.
- Applicants must also have a 2.6 or higher overall GPA (transfer and UGA coursework combined).

✓ MEET ONE OF THE FOLLOWING REQUIREMENTS DURING THE SEMESTER OF APPLICATION:

- Have completed or are in-progress of completing of [Areas I-V of the General Education Core Curriculum](#), OR
- Have a minimum of 58 credit hours completed or in progress of completion (not including P.E.)

✓ HAVE SUCCESSFULLY COMPLETED THE FOLLOWING COURSES:

- MATH 1113 – Precalculus
 - Course credit or an exemption for MATH 1113, MATH 2200, MATH 2250, or MATH 2260 is required.
- ACCT 2101 – Principles of Accounting I

✓ HAVE SUCCESSFULLY COMPLETED OR BE ENROLLED IN THE FOLLOWING COURSES:

- ACCT 2102 – Principles of Accounting II
- ECON 2105 – Principles of Macroeconomics
- ECON 2106 – Principles of Microeconomics
- LEGL 2700 – Legal and Regulatory Environment of Business
- MIST 2090 – Introduction to Information Systems in Business
- BUSN 3000 – Applied Statistics and Data Analysis for Business

Important Reminders:

Transfer Coursework: Applicants should confirm that transfer courses are *direct equivalents* to the UGA courses required for application eligibility. Use UGA Admission’s [Transfer Equivalency tool](#) to check transfer course equivalency. If any of the required coursework has not been posted to your UGA transcript, proof of coursework must be attached to the application by the application deadline. Applicants who do not provide proof of coursework by the deadline will become ineligible.

In-Progress Coursework: In-progress coursework must be taken in the same semester in which students apply to a major (e.g., pre-registered summer courses will not satisfy eligibility requirements for spring admission cycle). Additionally, attendance in required courses must begin by the major application deadline each fall and spring (e.g., half-semester courses that begin after the major application deadline will not satisfy eligibility requirements).

Withdrawals: Students who withdraw from any required coursework *during the semester in which they apply* to a Terry major are at risk of having their major admission offer rescinded. Withdrawals that occur before the application semester will not be reported in a student’s application; however, such withdrawals may affect when a student is eligible to apply to a Terry major.

Terry Direct:

UGA students in good standing with the Morehead Honors College who meet all eligibility requirements and apply to a Terry College of Business major are guaranteed their first choice of a first (primary) major. This guarantee does not apply to second, double or co-majors. Note that a condition for being in “good standing” with the Honors College includes completing at least one semester of coursework at UGA and earning a minimum cumulative GPA of 3.40.

BBA MAJOR SELECTION CRITERIA

What is considered for your Terry major admissions decision?

GRADES IN THE FOLLOWING COURSES:

- ✓ **ACCT 2101 & ACCT 2102**
If ACCT 2102 is in progress, applicants will be evaluated based on their grade in ACCT 2101.
- ✓ **ECON 2105 & ECON 2106**
If one of these courses is in progress, applicants will be evaluated based on their grade in the completed course.
- ✓ **MATH 1113**
In addition, grades in MATH 2200, 2250, and 2260 will be evaluated, if completed.
- ✓ **BUSN 3000** (if completed)
- ✓ **Specific Prefix Courses**
Earned course grades in the prefix of the major to which the student is applying can be considered, but are not required, for admission to the major. For example, if applying to the Real Estate major, grades in REAL courses (e.g., REAL 4000) can be considered. In addition, grades in the College's Foundation First courses (FINA 3000, MARK 3000, MGMT 3000) can be considered by all majors, if completed.
- ✓ **Foreign Language Courses – International Business (IB) Co-Major Applicants Only**
IB co-major applicants must either be enrolled in or have completed the third (or higher) level of the same language (i.e., SPAN 2001). A minimum grade of B is required in each language course. Note: Applicants natively fluent in a language other than English may waive this requirement by completing a foreign language proficiency waiver. Waiving this requirement does not waive the required credit hours toward graduation.

STANDARDIZED TESTING:

- ✓ **ACT/SAT**
Applicants are required to submit ACT or SAT scores and sub-scores to the University before being considered for admission to a major in the Terry College.
- ✓ **E-Proficiency Profile**
The E-Proficiency Profile (EPP; formerly ETS) is a standardized, multiple-choice assessment of the academic skills developed in General Education Areas I-IV of the core curriculum (reading, writing, critical thinking and mathematics).
In addition to required ACT/SAT scores, applicants may also submit an EPP score if they believe their ACT/SAT scores do not represent their current performance level. Applicants who have not taken the ACT or SAT must take the EPP to be eligible to apply to a Terry major.
Applicants can take the EPP a maximum of three times while a UGA student. Scores from all EPP attempts will be reported directly to the Terry College from UGA Testing Services, and the highest EPP score will be considered in a student's application.
The E-Proficiency Profile is administered by UGA Testing Services; students can register online to take this exam at testing.uga.edu. A list of sample EPP questions is available [here](#).
- ✓ **Accounting Exam**
All Accounting and Finance major applicants are required to submit an Accounting Exam score. This is a multiple-choice test covering the content of UGA's ACCT 2101 course.
Applicants can take the Accounting Exam a maximum of three times while a UGA student. Accounting scores will be recorded in Athena, and the highest score will be considered in a student's application.
The Accounting Exam is administered by UGA Testing Services; students can register online to take this exam at testing.uga.edu. A list of sample Accounting Exam questions is available [here](#).

STATEMENT OF PURPOSE:

This is a brief essay (300–400 words) in which the applicant describes their interest in the major and future goals. IB co-major applicants should describe their interests/goals in IB and their foreign language proficiency in the first-choice major Statement of Purpose.

*Please direct questions to the Terry College Undergraduate Programs Office.
These requirements and selection criteria are subject to change.*



Terry College of Business
UNIVERSITY OF GEORGIA

TERRY COLLEGE UNDERGRADUATE PROGRAMS

B200 Amos Hall
(706) 542-5725
terrybba@uga.edu
SP24

TERRY COLLEGE OF BUSINESS BBA CURRICULUM CHECKLIST

The BBA Curriculum Checklist outlines the General Education (GenEd) Areas I-VI of the Bachelor of Business Administration (BBA) core curriculum. The UGA Bulletin (bulletin.uga.edu) includes a complete list of eligible courses for GenEd Areas I-V. All honors (H) and online (E) equivalents accepted. *These core requirements are subject to change.*

Students must meet application eligibility requirements (outlined on the back of this sheet) to be considered eligible to apply to a BBA major. For more information, visit terry.uga.edu/undergraduate/prospective-students/admissions/

AREA I – FOUNDATION COURSES (9 HOURS)	COURSES TAKEN/PLANNED
ENGL 1101	
ENGL 1102 or ENGL 1103	
MATH 1101, MATH 1113 ¹ , MATH 2200, MATH 2250, MATH 2300H, MATH 2400, MATH 2410, or STAT 2000	
AREA II – SCIENCES (7-8 HOURS) <i>At least one of the science courses must include a 1-hour corresponding laboratory</i>	
Physical Science (3-4 hours)	
Life Science (3-4 hours)	
AREA III – QUANTITATIVE REASONING (3-4 HOURS)	
Preferred Course(s): MATH 1113 ¹ , MATH 2200, MATH 2250 or MATH 2300H	
AREA IV – WORLD LANGUAGES & CULTURE, HUMANITIES & THE ARTS (12 HOURS)	
World Languages & Culture (9 hours)	
Humanities & the Arts (3 hours) - Preferred Course: COMM 1110 or COMM 1500 ²	
AREA V – SOCIAL SCIENCES (9 HOURS)	
Preferred Course(s): POLS 1101 and HIST 2111 or HIST 2112 ³	
AREA VI – RELATED TO THE MAJOR (18 HOURS)	
ACCT 2101 <i>Principles of Accounting I</i> ⁴	
ACCT 2102 <i>Principles of Accounting II</i>	
ECON 2105 <i>Principles of Macroeconomics</i>	
ECON 2106 <i>Principles of Microeconomics</i>	
LEGL 2700 <i>Legal & Regulatory Environment of Business</i>	
MIST 2090 <i>Introduction to Information Systems in Business</i>	
ADDITIONAL ELIGIBILITY REQUIREMENT (3 HOURS)	
BUSN 3000 <i>Applied Statistics & Data Analysis for Business</i> ⁵	

¹ **MATH 1113:** Terry major applicants must have successfully completed or have earned an exemption for MATH 1113/E or a higher-level MATH course.

² **COMM 1110/1500:** These courses are preferred for Area IV Humanities and the Arts because they can also satisfy the Terry College Speech requirement for graduation.

³ **POLS 1101 & HIST 2111/2112:** These courses are preferred for Area V Social Sciences because they can also satisfy the University of Georgia legislative requirements for graduation.

⁴ **ACCT 2101:** Terry major applicants must have successfully completed ACCT 2101/E/H.

⁵ **BUSN 3000:** Terry major applicants must have successfully completed or be enrolled in BUSN 3000/E/H.



TERRY COLLEGE OF BUSINESS BBA CURRICULUM CHECKLIST

BBA MAJOR APPLICATION ELIGIBILITY REQUIREMENTS

All UGA students who plan to pursue the BBA degree are initially admitted to the Terry College of Business as intended-business majors and typically apply to a Terry major during the second semester of their sophomore year. Students must meet the following application eligibility requirements by the application deadline to be considered eligible to apply; meeting these minimum requirements does not guarantee admission to a Terry BBA major. Students who withdraw from any of the below required courses are at risk of having their major admission offer rescinded.

- **Eligible for current enrollment at UGA:** Applicants are not required to be registered for courses ("currently enrolled") during the semester in which they apply, but they must be eligible for current enrollment at the University of Georgia.
- **Minimum GPAs:** Applicants must be in "good academic standing" at UGA, meaning they must have a 2.0 or higher UGA GPA, or no UGA GPA for a new transfer student. Applicants must also have a 2.6 or higher earned overall GPA (transfer and UGA coursework combined).
- **MATH 1113:** Applicants must have successfully completed or have earned an exemption for MATH 1113/E or a higher-level MATH course.
- **ACCT 2101:** Applicants must have successfully completed ACCT 2101/E/H.
- **BUSN 3000:** Applicants must have successfully completed or be enrolled in BUSN 3000/E/H.
- **Other Curriculum Requirements:** Applicants need to have completed or be in the process of completing the BBA General Education Core Areas I-VI, **OR** applicants need to have completed or be in the process of completing the BBA General Education Core Area VI and have a minimum of 58 hours completed or in progress (not including P.E.).

BBA MAJOR REQUIREMENTS

Terry Foundations First Core (15 hours)

- BUSN 3000 *Applied Statistics & Data Analysis for Business*
- FINA 3000 *Financial Management*
- MARK 3000 *Principles of Marketing*
- MGMT 3000 *Principles of Management*
- BUSN 4000 *Predictive Modeling and Optimization*

Major Required Courses (21-24 hours depending upon major)

A minimum of 21 semester credit hours of coursework is required in a given major. All major courses must be satisfied with a grade of "C" (2.0) or better, including major elective courses.

GENERAL ELECTIVES

Upper Division General Electives (9-12 hours depending upon major)

Choose any 3000-level or above Terry College prefix course(s)* outside the major prefix. Students may also transfer any 3000-level or above business prefix course(s), other than the major prefix, but a minimum of 3 hours must be satisfied with a Terry College prefix course in residence at UGA. In addition, students may also choose any 4000-level or above course(s) other than a Terry College prefix.

*Terry College prefixes include [ACCT](#), [BUSN](#), [ECON](#), [ENTR](#), [FINA](#), [ILAD](#), [INTB](#), [LEGL](#), [MARK](#), [MBUS](#), [MGMT](#), [MIST](#), [MSIT](#), [REAL](#), & [RMIN](#).

Arts & Sciences Electives (12 hours)

Terry College majors are required to satisfy 12 hours (1000-5000 level) of Arts & Sciences Electives. Transfer coursework is accepted. See UGA Bulletin for an approved list of Arts & Sciences prefixes.

TERRY COLLEGE GRADUATION REQUIREMENTS

- | | |
|--|--|
| <input type="checkbox"/> Terry College Residency (30 hours of Terry prefix coursework satisfied through UGA) | <input type="checkbox"/> Terry College GPA (minimum 2.0) |
| <input type="checkbox"/> Terry Speech Requirement | <input type="checkbox"/> Terry Economics Requirement |

UNIVERSITY-WIDE GRADUATION REQUIREMENTS (https://bulletin.uga.edu/Bulletin_Files/uga_req.html)

- | | | | |
|--|---|---|--|
| <input type="checkbox"/> UGA Residency Requirement (45 of last 60 hours earned must be satisfied through UGA; this does not include P.E. credit) | <input type="checkbox"/> 120 total hours required for degree (plus P.E. credit) | | |
| <input type="checkbox"/> Minimum of 39 hours of upper division coursework | <input type="checkbox"/> Minimum cumulative GPA of 2.0 | <input type="checkbox"/> Cultural Diversity | <input type="checkbox"/> Environmental Awareness |
| <input type="checkbox"/> Federal Constitution | <input type="checkbox"/> Georgia Constitution | <input type="checkbox"/> U.S. & GA History | <input type="checkbox"/> Experiential Learning |
| <input type="checkbox"/> First Year Odyssey Seminar (FYOS) | <input type="checkbox"/> Physical Education – one hour | | |

October 2023

TERRY COLLEGE OF BUSINESS AB ECONOMICS MAJOR ADMISSIONS PROCESS

All University of Georgia (UGA) students who plan to pursue the Bachelor of Arts (AB) in Economics degree are initially admitted to the Terry College of Business as intended-business majors. Students can apply to a Terry major once they meet all application eligibility requirements, typically during their second year at UGA.

The primary distinction between the AB Economics degree and the BBA Economics degree is that the AB provides a liberal-arts track through the major, while the BBA provides a professional track. The economics courses are the same; what differs is the set of courses that students take outside of Economics. The AB Economics degree is complementary to many other programs of study. Popular dual major choices outside the Terry College include International Affairs, Political Science, Statistics, Mathematics, and Computer Science. It's also not unusual for medical school aspirants to combine their science studies with an AB Economics degree. In general, students with interests that go beyond business-related courses should consider the AB degree because it offers greater flexibility and more elective options.

Review admissions details at terry.uga.edu/undergraduate/prospective-students/admissions/

APPLICATION ELIGIBILITY REQUIREMENTS

Students must meet the following application eligibility requirements by the application deadline to be considered eligible to apply. Meeting these minimum requirements does not guarantee admission to the AB Economics major; applicants will be evaluated based on specific selection criteria (see back page).

✓ ELIGIBLE FOR CURRENT ENROLLMENT AT UGA

- Applicants must be eligible for enrollment at UGA in the semester in which they apply to a Terry major.

✓ MINIMUM GPAs

- Applicants must be in “good academic standing” at UGA, meaning they must have a 2.0 or higher cumulative (UGA) GPA, or no cumulative GPA for a new transfer student.
- Applicants must also have a 2.6 or higher overall GPA (transfer and UGA coursework combined).

✓ MEET ONE OF THE FOLLOWING REQUIREMENTS DURING THE SEMESTER OF APPLICATION:

- Have completed or are in-progress of completing of [Areas I-VI of the AB Economics Core Curriculum](#),
OR
- Have a minimum of 58 credit hours completed or in progress of completion (not including P.E.)

✓ HAVE SUCCESSFULLY COMPLETED THE FOLLOWING COURSES:

- MATH 1113 – Precalculus
 - Course credit or an exemption for MATH 1113, MATH 2200, MATH 2250, or MATH 2260 is required.

✓ HAVE SUCCESSFULLY COMPLETED OR BE ENROLLED IN THE FOLLOWING COURSES:

- ECON 2105 – Principles of Macroeconomics
- ECON 2106 – Principles of Microeconomics
- BUSN 3000 – Applied Statistics and Data Analysis for Business

Important Reminders:

Transfer Coursework: Applicants should confirm that transfer courses are *direct equivalents* to the UGA courses required for application eligibility. Use UGA Admission's [Transfer Equivalency tool](#) to check transfer course equivalency. If any of the required coursework has not been posted to your UGA transcript, proof of coursework must be attached to the application by the application deadline. Applicants who do not provide proof of coursework by the deadline will become ineligible.

In-Progress Coursework: In-progress coursework must be taken in the same semester in which students apply to a major (e.g., pre-registered summer courses will not satisfy eligibility requirements for spring admission cycle). Additionally, attendance in required courses must begin by the major application deadline each fall and spring (e.g., half-semester courses that begin after the major application deadline will not satisfy eligibility requirements).

Withdrawals: Students who withdraw from any required coursework *during the semester in which they apply* to a Terry major are at risk of having their major admission offer rescinded. Withdrawals that occur before the application semester will not be reported in a student's application; however, such withdrawals may affect when a student is eligible to apply to a Terry major.

Terry Direct:

UGA students in good standing with the Morehead Honors College who meet all eligibility requirements and apply to a Terry College of Business major are guaranteed their first choice of a first (primary) major. This guarantee does not apply to second, double or co-majors. Note that a condition for being in “good standing” with the Honors College includes completing at least one semester of coursework at UGA and earning a minimum cumulative GPA of 3.40.

BBA MAJOR SELECTION CRITERIA

What is considered for your Terry major admissions decision?

GRADES IN THE FOLLOWING COURSES:

- ✓ **ECON 2105 & ECON 2106**
If one of these courses is in progress, applicants will be evaluated based on their grade in the completed course.
- ✓ **MATH 1113**
In addition, grades in MATH 2200, 2250, and 2260 will also be evaluated, if completed.
- ✓ **BUSN 3000** (if completed)
- ✓ **Other ECON Courses**
Grades in other ECON courses can be considered, but are not required, for admission to the major.

STANDARDIZED TESTING:

- ✓ **ACT/SAT**
Applicants are required to submit ACT or SAT scores and sub-scores to the University before being considered for admission to a major in the Terry College.
- ✓ **E-Proficiency Profile**
The E-Proficiency Profile (EPP; formerly ETS) is a standardized, multiple-choice assessment of the academic skills developed in General Education Areas I-IV of the core curriculum (reading, writing, critical thinking and mathematics).
In addition to required ACT/SAT scores, applicants may also submit an EPP score if they believe their ACT/SAT scores do not represent their current performance level. Applicants who have not taken the ACT or SAT must take the EPP to be eligible to apply to a Terry major.
Applicants can take the EPP a maximum of three times while a UGA student. Scores from all EPP attempts will be reported directly to the Terry College from UGA Testing Services, and the highest EPP score will be considered in a student's application.
The E-Proficiency Profile is administered by UGA Testing Services; students can register online to take this exam at testing.uga.edu. A list of sample EPP questions is available [here](#).

STATEMENT OF PURPOSE:

This is a brief essay (300-400 words) in which the applicant describes their interest in the major and future goals. IB co-major applicants should describe their interests/goals in IB and their foreign language proficiency in the first-choice major Statement of Purpose.

*Please direct questions to the Terry College Undergraduate Programs Office.
These requirements and selection criteria are subject to change.*



Terry College of Business
UNIVERSITY OF GEORGIA

TERRY COLLEGE UNDERGRADUATE PROGRAMS

B200 Amos Hall
(706) 542-5725
terrybba@uga.edu

SP24

TERRY COLLEGE OF BUSINESS AB ECONOMICS CURRICULUM CHECKLIST

The AB Economics Curriculum Checklist outlines the General Education (GenEd) Areas I–VI of the Bachelor of Arts in Economics core curriculum. The UGA Bulletin (bulletin.uga.edu) includes a complete list of eligible courses for GenEd Areas I–V. All honors (H) and online (E) equivalents accepted. *These core requirements are subject to change.*

Students must meet application eligibility requirements (outlined on the back of this sheet) to be considered eligible to apply to the AB ECON major. For more information, visit terry.uga.edu/undergraduate/prospective-students/admissions/

AREA I – FOUNDATION COURSES (9 HOURS)	COURSES TAKEN/PLANNED
ENGL 1101	
ENGL 1102 or ENGL 1103	
MATH 1101, MATH 1113 ¹ , MATH 2200, MATH 2250, MATH 2300H, MATH 2400, MATH 2410, or STAT 2000	
AREA II – SCIENCES (7-8 HOURS) <i>At least one of the science courses must include a 1-hour corresponding laboratory</i>	
Physical Science (3–4 hours) ²	
Life Science (3–4 hours) ²	
AREA III – QUANTITATIVE REASONING (3-4 HOURS)	
Preferred Course(s): MATH 1113 ¹ , MATH 2200, MATH 2250 or MATH 2300H	
AREA IV – WORLD LANGUAGES & CULTURE, HUMANITIES & THE ARTS (12 HOURS)	
World Languages & Culture (9 hours) ²	
Humanities & the Arts (3 hours) ²	
AREA V – SOCIAL SCIENCES (9 HOURS)	
Preferred Course(s): POLS 1101 and HIST 2111 or HIST 2112 ³	
AREA VI – RELATED TO THE MAJOR (18 HOURS)	
BUSN 3000 <i>Applied Statistics & Data Analysis for Business</i> ⁴	
ECON 2105 <i>Principles of Macroeconomics</i> ⁵	
ECON 2106 <i>Principles of Microeconomics</i> ⁵	
MATH 2200 <i>Analytic Geometry and Calculus</i> or MATH 2250 <i>Calculus I for Science and Engineering</i>	
Foreign Language (This degree requires a foreign language through the third semester)	
LIBERAL ARTS DEGREE REQUIREMENTS	
Foreign Language (This degree requires a foreign language through the third semester)	

¹MATH 1113: Terry major applicants must have successfully completed or have earned an exemption for MATH 1113/E or a higher-level MATH course.

²Franklin College Requirements: Please consider the Franklin College’s Degree Requirements when selecting courses for the Core Curriculum: osas.franklin.uga.edu/franklin-college-degree-requirements

³POLS 1101 & HIST 2111/2112: These courses are preferred for Area V Social Sciences because they can also satisfy the University of Georgia legislative requirements for graduation.

⁴BUSN 3000: Terry major applicants must have successfully completed or be enrolled in BUSN 3000/E/H.

⁵ECON 2105 & 2106: Completion of ECON 2105 & ECON 2106 with a grade of “C” (2.0) or better in each course or AP or IB credit exemption is required to complete the AB Economics major.



TERRY COLLEGE OF BUSINESS AB ECONOMICS CURRICULUM CHECKLIST

AB ECONOMICS MAJOR APPLICATION ELIGIBILITY REQUIREMENTS

All UGA students who plan to pursue the AB Economics degree are initially admitted to the Terry College of Business as intended-business majors and typically apply to a Terry major during the second semester of their sophomore year. Students must meet the following application eligibility requirements by the application deadline to be considered eligible to apply; meeting these minimum requirements does not guarantee admission to the AB Economics major. Students who withdraw from any of the below required courses are at risk of having their major admission offer rescinded.

- **Eligible for current enrollment at UGA:** Applicants are not required to be registered for courses ("currently enrolled") during the semester in which they apply, but they must be eligible for current enrollment at the University of Georgia.
- **Minimum GPAs:** Applicants must be in "good academic standing" at UGA, meaning they must have a 2.0 or higher UGA GPA, or no UGA GPA for a new transfer student. Applicants must also have a 2.6 or higher earned overall GPA (transfer and UGA coursework combined).
- **MATH 1113:** Applicants must have successfully completed or have earned an exemption for MATH 1113/E or a higher-level MATH course.
- **ECON 2105 & 2106:** Applicants must have successfully completed or be enrolled in ECON 2105/E/H and ECON 2106/E/H. AP and IB credit exemptions are also accepted.
- **BUSN 3000:** Applicants must have successfully completed or be enrolled in BUSN 3000/E/H.
- **Other Curriculum Requirements** Applicants need to have completed or be in the process of completing the AB Economics General Education Core Areas I-VI, **OR** Applicants need to have a minimum of 58 hours completed or in progress (not including P.E.).

AB ECONOMICS MAJOR REQUIREMENTS *(All major courses must be satisfied with a grade of "C" (2.0) or better, including major elective courses.)*

Major Required Courses (9 hours)

- BUSN 5000
- ECON 4010
- ECON 4020

ECON Major Electives (12 hours)

Choose 12 hours (4 courses) of approved ECON electives **OR** choose an Area of Emphasis in Public Policy and/or Consulting. Visit bulletin.uga.edu/MajorSpecific?MajorId=58 for a complete list of eligible ECON electives and areas of emphasis requirements.

Major Related Electives (9 hours)

Choose 9 hours (3 courses) of approved major related electives. Visit bulletin.uga.edu/MajorSpecific?MajorId=58 for a complete list of eligible electives. ECON major required courses may not be used towards the major related requirement.

GENERAL ELECTIVES (30 hours)

Major Electives (6 hours)

Completion or exemption through the third semester of one Foreign Language.

Choose 3 hours from the following: ARHI, ARTS, DANC, DRAM, MUSI, PHIL, or RELI

General Electives (24 hours)

Refer to college-wide requirements when selecting general electives.

COLLEGE-WIDE REQUIREMENTS *(osas.franklin.uga.edu/franklin-college-degree-requirements)*

<input type="checkbox"/> Foreign Language	<input type="checkbox"/> Literature	<input type="checkbox"/> Fine Arts/Philosophy/Religion	<input type="checkbox"/> History
<input type="checkbox"/> Social Sciences (non-History)	<input type="checkbox"/> Biological Sciences	<input type="checkbox"/> Physical Sciences	<input type="checkbox"/> Multicultural

UNIVERSITY-WIDE GRADUATION REQUIREMENTS *(bulletin.uga.edu/Bulletin_Files/uga_req.html)*

<input type="checkbox"/> UGA Residency Requirement <i>(45 of last 60 hours earned must be satisfied through UGA; this does not include P.E. credit)</i>		<input type="checkbox"/> 120 total hours required for degree (plus P.E. credit)	
<input type="checkbox"/> Minimum 39 hours of upper division coursework	<input type="checkbox"/> Minimum cumulative GPA of 2.0	<input type="checkbox"/> Cultural Diversity	<input type="checkbox"/> Environmental Awareness
<input type="checkbox"/> Federal Constitution	<input type="checkbox"/> Georgia Constitution	<input type="checkbox"/> U.S. & GA History	<input type="checkbox"/> Experiential Learning
<input type="checkbox"/> First Year Odyssey Seminar (FYOS)		<input type="checkbox"/> Physical Education – one hour	

October 2023

Please direct questions to the Terry College Undergraduate Programs Office: B200 Amos Hall; 706-542-5725; terrybba@uga.edu

TERRY COLLEGE
ADMISSIONS
PROCESS

intended business
STUDENT CHECKLIST

HELPFUL
ADVISING
RESOURCES

TERRY COLLEGE
*application
resources*

Your Intended Business Checklist

VISIT [TERRY.UGA.EDU](https://terry.uga.edu)

This is required reading for all Intended-business students! Learn about Terry majors, career opportunities, who's who in Terry College, admissions information, scholarships, clubs, and much more.

MEET WITH YOUR INTENDED BUSINESS ADVISOR

Schedule an advising appointment with your Intended-Business advisor in the Exploratory Center via [SAGE](#) each semester to plan for your coursework leading up to the application.

CONSIDER A PARALLEL PLAN FOR YOUR MAJOR

Since all Terry College of Business majors require an application and all majors are considered competitive, it is a great idea to consider and discuss multiple majors that you would be interested in pursuing.

CONSIDER A MINOR OR CERTIFICATE PROGRAM

With early planning, you may be able to graduate with a minor and/or a certificate in addition to your Terry College of Business degree. Minors and certificate programs are another excellent way to fulfill upper-level and arts & science elective hours. See the online Bulletin at bulletin.uga.edu for information about minor and certificate programs.

JOIN A TERRY STUDENT ORGANIZATION

Try on a major and see how it fits! Join student organizations to meet and socialize with students with similar interests, take field trips, and learn from visiting professionals. Learn more [here](#).

GAIN INTERNSHIP EXPERIENCE

You can gain valuable work experience through internships. These learning experiences are essential to your education and will enhance your job opportunities. Complete a non-credit internship as an Intended-business student and you will be ready for a more prestigious internship for academic credit later.

PLAN TO STUDY AWAY

Will a study away program fit into your academic plans? Terry offers a variety of study away programs during the summer sessions, and UGA offers over 90 study away programs in 61 countries. For more information, visit Terry's study away [webpage](#) or the Office of Global Engagement website at international.uga.edu/oie.

CONNECT WITH THE CAREER CENTER

It's never too early to use the Career Center resources. Go to career.uga.edu to learn more to explore majors + careers, find job + internship opportunities, get help with resumes + cover letters, get connected with a mentor, look at career outcomes, complete the Arch Ready program, and much more!

READ THE "THIS WEEK AT TERRY" NEWSLETTER REGULARLY

This newsletter is sent out each Monday with info on how to get connected, involved, and even hired for an internship or future position. If you aren't receiving these emails be sure to sign up using the info found later in this packet!

APPLY FOR ADMISSION TO A TERRY COLLEGE MAJOR!*

(*When you are eligible) The application deadline is listed on the Terry Admissions Process worksheet. The application form and admission requirements are available on the Terry website at <https://go.terry.uga.edu/apply/>.

**TERRY COLLEGE
ADMISSIONS
PROCESS**

intended business
STUDENT CHECKLIST

**HELPFUL
ADVISING
RESOURCES**

TERRY COLLEGE
*application
resources*

Intended Business Advising Worksheet (BBA Majors)

Select courses you would like to take this semester.

I. Foundation Courses

ENGL 1101 English Composition I
ENGL 1102 English Composition II

Need one of the following courses:

MATH 1101 Math Modeling
MATH 1113 Precalculus or

II. Sciences

Need one Physical science, one Life science, and one corresponding lab section

Physical Science with lab

ASTR 1010+L Astronomy of Solar System
ASTR 1020+L Stellar & Galactic Astronomy
GEOG 1111+L Physical Geography
GEOG 1112+L Weather & Climate (EA)
GEOG 1113+L Landforms
GEOL 1121+L Earth Process & Environment (EA)
GEOL 1122+L Earth's History Global Change (EA)
MARS1010+L The Marine Environment (EA)

Physical Science without lab

ASTR 1010 Astronomy of Solar System
ASTR 1020 Stellar & Galactic Astronomy
ASTR 1420 Life in the Universe
GEOG 1111 Physical Geography
GEOG 1112 Weather & Climate (EA)
GEOG 1113 Landforms
GEOG 1125 Resources, Society & Environment(EA)
GEOL 1121 Earth Process & Environment (EA)
GEOL 1122 Earth's History Global Change (EA)
MARS 1030 Migrations in the Sea
PHYS 1010 Physical Science

Life Science with lab

ANTH 2045+L Intro to Biological Anthropology
BIOL 1103+L Basic Concepts in Biology (EA)
BIOL 1104+L Organismal Biology
ECOL 1000+L Ecology (EA)
MARS 1020+L Biology of Marine Environment (EA)
PPIO 1210+L Principles of Plant Biology (EA)
PPIO 1220+L Organismal Plant Biology

Life Science without lab

BIOL 1103 Basics Concepts in Biology (EA)
BIOL 1104 Organismal Biology
ECOL 1000 Ecology (EA)
PPIO 1210 Principles of Plant Biology (EA)
PPIO 1220 Organismal Plant Biology

III. Quantitative Reasoning

Need one of the following courses:

ARTS 2100 Strategic Visual Thinking
CSCI 1210 Computer Modeling and Science
MATH 1060 Mathematical Decision Making
MATH 1113 Precalculus *
MATH 2250 Calculus I
STAT 2000 Elementary Statistics
PHIL 2500 Symbolic Logic

*MATH 1113 must be completed with a grade posted to be eligible to apply to Terry College of Business

IV. World Languages and Culture

Need three from Foreign Language, Culture, or a combination of both.

Language courses are only required for International Business co-majors and AB Economics students. Most language sequences begin in the fall semester.

-Arabic – ARAB -Bengali – BENG
-Chinese - CHNS -French - FREN
-Greek – GREK -German GRMN
-Hebrew – HEBR -Indonesian - INDO
-Italian - ITAL -Japanese - JPNS
-Korean - KREN -Latin – LATN
-Persian - PERS -Portuguese–PORT
-Quechua – QUEC -Russian - RUSS
-Spanish - SPAN -Swahili - SWAH
-Vietnamese –VIET -Yoruba – YORB

Culture

AESC 2050 Effects of Global Agriculture
AFST 2100 Intro to Africa (C)
ANTH 1102 Intro Anthropology (C)
ARHI 2300/2400 Art History I+II
CMLT 2400 Asian-American Lit (C)
CMLT 2600 Black Diaspora Lit (C)
GEOG 1101 Intro to Human Geography (C)
GEOG 1130 Intro to World Geography
HIST 2221/2222 Latin American Civ I+II (C)
HIST 2301/2302 History of Western Civ I+II
HIST 2501/2502 History of Africa I+II (C)
HIST 2701/2702 World Civilizations I+II (C)
LACS 1000 Intro Latin Am &Caribbean (C)
LAND 2510 History of Built Environment I
LING 2100 Study of Language
RELI 1001 Judaism, Christianity, Islam
RELI 1002 Religions of India, China & Japan
RELI 1006 Religions of the World
ROML 2550 Latino Literature (C)

IV. Humanities & Arts (need one)

ARHI 2300/2400 Art History I+II
ARST 2210 Intro to Photo/Image Culture
ARTS 2000 Art Appreciation
ARTS 2050 Cultural Diversity in Am. Art (C)
CLAS 1000 Greek Culture
CLAS 1010 Roman Culture
CLAS 1020 Classical Mythology
CMLT 2500 Ethnic American Lit (C)
COMM 1110 Intro to Public Speaking *
COMM 1500 Intro to Interpersonal Comm *
DANC 2010 Dance Appreciation
ENGL 2320 English Lit Since 1700
ENGL 2400 Multicultural Lit in America (C)
FILM 2120 Introduction to Cinema
LAND 1500 Design and the Environment
LLED 2110 Survey Children's Literature
MUSI 2020 Music Appreciation
MUSI 2040 History of Popular Music (C)
MUSI 2060 History of Rock & Roll (C)
PHIL 2010 Intro to Philosophy
PHIL 2020 Logic & Critical Thinking
RELI 1003 Intro to Religious Thought
RUSS 2050 20th Century Russian Culture
THEA 2000 Appreciation of Theatre

*COMM 1110/1500 will satisfy a Terry College of Business graduation requirement

V. Social Sciences (need three)

AFAM 2000 African American Studies (C)
ECON 2105 Principles of Macroeconomics
ECON 2106 Principles of Microeconomics
FHCE 1110 Consumers in Our Society
GEOG 1103 Cultural Geography of US (C)
HDFS 2100 Development in the Family
HIST 2111 American History to 1865 *
HIST 2112 American History since 1865 *
IHDD 2001 Intro to Disability Studies
INTL 1100 Intro to Global Issues
PHIL 2030 Intro to Ethics
POLS 1101 American Government *
PSYC 1101 Intro to Psychology
RELI 2004 Religion Native American Cultures(C)
SOCL 1101 Intro to Sociology
SOCL 2020 African American Society (C)
SOCL 2470 Deviance & Social Control
SOCL 2600 Contemporary Social Problems
SOCL 2820 Race and Ethnicity in America (C)
WMST 1110 Multicultural Women's Studies (C)
WMST 2010 Intro to Women's Studies

*courses will also satisfy a UGA graduation requirement

VI. Pre-Business Courses (3 hours each)

ACCT 2101 Principles of Accounting I
ACCT 2102 Principles of Accounting II
ECON 2105 Principles of Macroeconomics
ECON 2106 Principles of Microeconomics
LEGL 2700 Legal & Regulatory Env of Business
MIST 2090 Information Systems in Business

Additional Requirements

Terry College Application Requirements

ACCT 2101 + MATH 1113
must be completed with a grade posted to apply
AREA I-VI + BUSN 3000
must be completed or in-progress to apply

Terry College Graduation Requirements

COMM 1110 or COMM 1500 or COMM 3200
ECON 2100 or ECON 2200 or ECON 4000+

University System Requirements

U.S. and GA. History (HIST 2111 or 2112)
U.S. and GA. Constitutions (POLS 1101)

University of Georgia Requirements

Cultural Diversity (course with a (C) behind it)
Environmental Awareness (course with a (EA))
Physical Education (PEDB prefix)

FAQ

Changing majors in ATHENA? Make sure you mark "intended" for all Terry majors.

Drop/Add + Withdrawal Deadlines can be found on the Academic Calendar:

<https://reg.uga.edu/general-information/calendars/academic-calendars/>

Intended Business Advising Worksheet (AB Economics)

Select courses you would like to take this semester.

I. Foundation Courses

ENGL 1101 English Composition I
ENGL 1102 English Composition II

Need one of the following courses:

MATH 1101 Math Modeling
MATH 1113 Precalculus or

II. Sciences

Need one Physical science, one Life science, and one corresponding lab section

Physical Science with lab

ASTR 1010+L Astronomy of Solar System
ASTR 1020+L Stellar & Galactic Astronomy
GEOG 1111+L Physical Geography
GEOG 1112+L Weather & Climate (EA)
GEOG 1113+L Landforms
GEOL 1121+L Earth Process & Environment (EA)
GEOL 1122+L Earth's History Global Change (EA)
MARS1010+L The Marine Environment (EA)

Physical Science without lab

ASTR 1010 Astronomy of Solar System
ASTR 1020 Stellar & Galactic Astronomy
ASTR 1420 Life in the Universe
GEOG 1111 Physical Geography
GEOG 1112 Weather & Climate (EA)
GEOG 1113 Landforms
GEOG 1125 Resources, Society & Environment(EA)
GEOL 1121 Earth Process & Environment (EA)
GEOL 1122 Earth's History Global Change (EA)
MARS 1030 Migrations in the Sea
PHYS 1010 Physical Science

Life Science with lab

ANTH 2045+L Intro to Biological Anthropology
BIOL 1103+L Basic Concepts in Biology (EA)
BIOL 1104+L Organismal Biology (EA)
ECOL 1000+L Ecology (EA)
MARS 1020+L Biology of Marine Environment (EA)
PBIO 1210+L Principles of Plant Biology (EA)
PBIO 1220+L Organismal Plant Biology

Life Science without lab

BIOL 1103 Basics Concepts in Biology (EA)
BIOL 1104 Organismal Biology (EA)
ECOL 1000 Ecology (EA)
PBIO 1210 Principles of Plant Biology (EA)
PBIO 1220 Organismal Plant Biology

III. Quantitative Reasoning

Need one of the following courses:

ARTS 2100 Strategic Visual Thinking
CSCI 1210 Computer Modeling and Science
MATH 1060 Mathematical Decision Making
MATH 1113 Precalculus
MATH 2250 Calculus I *
STAT 2000 Elementary Statistics
PHIL 2500 Symbolic Logic

*MATH 1113 must be completed with a grade posted to be eligible to apply to Terry College of Business

IV. World Languages and Culture

Need three from Foreign Language, Culture, or a combination of both.

Language courses are only required for International Business co-majors and AB Economics students. Most language sequences begin in the fall semester.

-Arabic – ARAB -Bengali – BENG
-Chinese - CHNS -French - FREN
-Greek – GREK -German GRMN
-Hebrew – HEBR -Indonesian - INDO
-Italian - ITAL -Japanese - JPNS
-Korean - KREN -Latin – LATN
-Persian - PERS -Portuguese–PORT
-Quechua – QUEC -Russian - RUSS
-Spanish - SPAN -Swahili - SWAH
-Vietnamese –VIET -Yoruba – YORB

Culture

AESC 2050 Effects of Global Agriculture
AFST 2100 Intro to Africa (C)
ANTH 1102 Intro Anthropology (C)
ARHI 2300/2400 Art History I+II
CMLT 2400 Asian-American Lit (C)
CMLT 2600 Black Diaspora Lit (C)
GEOG 1101 Intro to Human Geography (C)
GEOG 1130 Intro to World Geography
HIST 2221/2222 Latin American Civ I+II (C)
HIST 2301/2302 History of Western Civ I+II
HIST 2501/2502 History of Africa I+II (C)
HIST 2701/2702 World Civilizations I+II (C)
LACS 1000 Intro Latin Am & Caribbean (C)
LAND 2510 History of Built Environment I
LING 2100 Study of Language
RELI 1001 Judaism, Christianity, Islam
RELI 1002 Religions of India, China & Japan
RELI 1006 Religions of the World
ROML 2550 Latino Literature (C)

IV. Humanities & Arts (need one)

ARHI 2300/2400 Art History I+II
ARST 2210 Intro to Photo/Image Culture
ARTS 2000 Art Appreciation
ARTS 2050 Cultural Diversity in Am. Art (C)
CLAS 1000 Greek Culture
CLAS 1010 Roman Culture
CLAS 1020 Classical Mythology
CMLT 2500 Ethnic American Lit (C)
COMM 1110 Intro to Public Speaking *
COMM 1500 Intro to Interpersonal Comm *
DANC 2010 Dance Appreciation
ENGL 2320 English Lit Since 1700
ENGL 2400 Multicultural Lit in America (C)
FILM 2120 Introduction to Cinema
LAND 1500 Design and the Environment
LLED 2110 Survey Children's Literature
MUSI 2020 Music Appreciation
MUSI 2040 History of Popular Music (C)
MUSI 2060 History of Rock & Roll (C)
PHIL 2010 Intro to Philosophy
PHIL 2020 Logic & Critical Thinking
RELI 1003 Intro to Religious Thought
RUSS 2050 20th Century Russian Culture
THEA 2000 Appreciation of Theatre

*COMM 1110/1500 will satisfy a Terry College of Business graduation requirement

V. Social Sciences (need three)

AFAM 2000 African American Studies (C)
ECON 2105 Principles of Macroeconomics
ECON 2106 Principles of Microeconomics
FHCE 1110 Consumers in Our Society
GEOG 1103 Cultural Geography of US (C)
HDFS 2100 Development in the Family
HIST 2111 American History to 1865 *
HIST 2112 American History since 1865 *
IHDD 2001 Intro to Disability Studies
INTL 1100 Intro to Global Issues
PHIL 2030 Intro to Ethics
POLS 1101 American Government *
PSYC 1101 Intro to Psychology
RELI 2004 Religion Native American Cultures(C)
SOCI 1101 Intro to Sociology
SOCI 2020 African American Society (C)
SOCI 2470 Deviance & Social Control
SOCI 2600 Contemporary Social Problems
SOCI 2820 Race and Ethnicity in America (C)
WMST 1110 Multicultural Women's Studies (C)
WMST 2010 Intro to Women's Studies

*courses will also satisfy a UGA graduation requirement

VI. Pre-Major Courses (3 hours each)

BUSN 3000 Applied Statistics + Data Analysis
ECON 2105 Principles of Macroeconomics
ECON 2106 Principles of Microeconomics
MATH 2200 or 2250 Calculus I
Foreign Language through the 3rd Level

Additional Requirements

Terry College Application Requirements

MATH 1113
must be completed with a grade posted to apply
ECON 2105 + ECON 2106 + 58 hours
must be completed or in-progress to apply

Graduation Requirements

Foreign Language
Biological Sciences
Physical Sciences
Literature
Social Sciences
Fine Arts/Philosophy/Religion
History
Multicultural

University System Requirements

U.S. and GA. History (HIST 2111 or 2112)
U.S. and GA. Constitutions (POLS 1101)

University of Georgia Requirements

Cultural Diversity (course with a (C) behind it)
Environmental Awareness (course with a (EA))
Physical Education (PEDB prefix)

FAQ

Changing majors in ATHENA? Make sure you mark "intended" for all Terry majors.

Drop/Add + Withdrawal Deadlines can be found on the Academic Calendar:

<https://reg.uga.edu/general-information/calendars/academic-calendars/>

AP Credit Equivalencies

http://www.reg.uga.edu/creditFromTesting/advancedPlacement/uga_ap_credit_equivalencies

Took Test?	AP TEST	SCORE	COURSE (CREDIT HOURS)
	ART HISTORY	4 OR 5	ARHI 2300 (3)
	ART: STUDIO ART – DRAWING	4 OR 5	ARST 1050 (3)
	ART – STUDIO ART – 2-D DESIGN	4 OR 5	ARST 1060 (3)
	ART – STUDIO ART – 3-D DESIGN	4 OR 5	ARST 1080 (3)
	BIOLOGY	3	BIOL 1103-1103L (4)
	BIOLOGY	4	BIOL 1107-1107L (4)
	BIOLOGY	5	BIOL 1107 AND BIOL 1108 + LABS (8 TOTAL)
	CHEMISTRY	3	CHEM 1110-1110L (4)
	CHEMISTRY	4	CHEM 1211-1211L (4)
	CHEMISTRY	5	CHEM 1211 AND CHEM 1212 + LABS (8 TOTAL)
	COMPUTER SCIENCE	4 OR 5	CSCI 1301 (4)
	ECONOMICS-MACROECON	3, 4 OR 5	ECON 2105 (3)
	ECONOMICS-MICROECON	3, 4 OR 5	ECON 2106 (3)
	ENGLISH LANG. AND COMPOSITION	3 OR 4	ENGL 1101 (3)
	ENGLISH LANG. AND COMPOSITION	5	ENGL 1101 AND 1102 (6 TOTAL)
	ENGLISH LIT. AND COMPOSITION	3 OR 4	ENGL 1101 (3)
	ENGLISH LIT. AND COMPOSITION	5	ENGL 1101 AND 1102 (6 TOTAL)
	ENVIRONMENTAL SCIENCE	3, 4, OR 5	ECOL 1000-ECOL 1000L (4)
	FRENCH	3	FREN 1002 (4)
	FRENCH	4	FREN 1002 AND 2001 (7 TOTAL)
	FRENCH	5	FREN 1002, 2001 AND 2002 (10 TOTAL)
	GEOGRAPHY- HUMAN GEOGRAPHY	3 OR 4	GEOG 1101 (3)
	GEOGRAPHY- HUMAN GEOGRAPHY	5	GEOG 1101 AND 3620 (6 TOTAL)
	GERMAN	2	GRMN 1001 (Exemption – 0 CREDIT HOURS)
	GERMAN	3	GRMN 1002 (4)
	GERMAN	4	GRMN 1002 AND 2001 (7 TOTAL)
	GERMAN	5	GRMN 1002, 2001 AND 2002 (10 TOTAL)
	GOVT. AND POLITICS- US	4 OR 5	POLS 1101 (3)
	GOVT. AND POLITICS- COMPARATIVE	3,4 OR 5	INTL 1100 (3)
	HISTORY—AMERICAN	4 OR 5	HIST 2111 OR (by petition) HIST 2112 (3)
	HISTORY—EUROPEAN	4 OR 5	HIST 2302 OR (by petition) HIST 2301 (3)
	HISTORY—WORLD	4 OR 5	HIST 2702 OR (by petition) HIST 2701 (3)
	LATIN	3	LATN 1001 (4))
	LATIN	4	LATN 1001 AND LATN 1002 (8 TOTAL)
	LATIN	5	LATN 1002, 2001, 2002 (11 TOTAL)
	MATH—CALCULUS AB	3	MATH 1101,1113 EXEMPTION (0 hours)
	MATH—CALCULUS AB	4 OR 5	MATH 1101,1113 EXEMPTION (0 hrs),MATH 2250 (4)
	MATH—CALCULUS BC	3	MATH 1101,1113 EXEMPTION (0 hrs),MATH 2250 (4)
	MATH—CALCULUS BC	4	MATH 1101,1113 EXEMPTION (0 hrs),MATH 2250 (4)
	MATH—CALCULUS BC	5	MATH 2250 (4), MATH 2260 (0 HRS. UNLESS COMPLETING A SUBSE-
	PHYSICS—B	3 OR 4	PHYS 1111 AND LAB (4)
	PHYSICS—B	5	PHYS 1111 AND 1112 AND LABS (8)
	PHYSICS—C MECHANICS	3	PHYS 1111 AND LAB (4)
	PHYSICS—C MECHANICS	4 OR 5	PHYS 1211 AND LAB (4)
	PHYSICS—C ELECTRICITY AND MAGN.	4 OR 5	PHYS 1212 AND LAB (4)
	PSYCHOLOGY	3, 4 OR 5	PSYC 1101 (3)
	SPANISH—LANGUAGE AND LIT.	3	SPAN 1002 (4)
	SPANISH—LANGUAGE AND LIT.	4	SPAN 1002 AND 2001 (7 TOTAL)
	SPANISH—LANGUAGE AND LIT.	5	SPAN 1002, 2001 AND 2002 (10 TOTAL)
	STATISTICS	3, 4 OR 5	STAT 2000 (4)

Where do I go?

GUIDE TO UGA STUDENT RESOURCES

DEGREEWORKS

degreeworks.uga.edu

- View your advising plan
- Check your GPA (UGA + Overall)
- View number of credit hours earned
- Look over degree course requirements
- Verify AP score credit is received
- View placement test credit/exemptions
- Verify Dual Enrollment credit is received
- Verify Transfer credit is received
- Verify Transient credit is received
- Use the "What If" function to explore other major + degree options

SAGE

sage.uga.edu

- Make an appointment with your advisor
- View your advisor's drop-in hours
- Find your advisor's email
- Find your advisor's office location
- View your Success Network
- Sign up for an Explore Consultation

OFFICE OF STUDENT FINANCIAL AID

ofsa.uga.edu

- Get HOPE/Zell Scholarship information
- Ask questions about FAFSA
- Ask questions about grants, loans, or your financial aid award
- Find out how withdrawing from a course can impact your financial aid package

ATHENA

athena.uga.edu

- Change your major
- Add a minor, double major, or certificate
- View holds and see how to clear them
- Register for classes
- Look up classes
- Withdraw from classes
- Sign up for a waitlist for a course
- View test scores
- View unofficial transcripts
- Order official transcripts (MyUGA Portal)
- Request Enrollment Verification letters

UGA BULLETIN

bulletin.uga.edu

- View all majors, minors, + certificates
- View full program of study for major(s)
- Compare majors side-by-side
- Read course descriptions
- View co + pre-requisite requirements
- Locate sample syllabi for courses
- Access the schedule of classes
- View the Final Exam schedule
- Read info about Final Exam conflicts
- Learn more about important University policies + procedures

OFFICE OF THE REGISTRAR

reg.uga.edu

- View UGA grade scale
- Learn more about registration + holds
- View DegreeWorks tutorials
- Review UGA policies + procedures
- View UGA Calendar + announcements
- Read about FERPA policy + waiver
- Locate UGA Student Forms (e.g. late add, name change, pass/fail, etc.)



TERRY COLLEGE
ADMISSIONS
PROCESS

intended business
STUDENT CHECKLIST

HELPFUL
ADVISING
RESOURCES

TERRY COLLEGE
application
resources

Terry College Major Application

GUIDELINES FOR WRITING A SUCCESSFUL STATEMENT OF PURPOSE

As you prepare to apply to Terry, you are required to write a Statement of Purpose for each major to which you apply. You will need to describe your interest and future goals in a brief 300-400 word essay for your first and your second choice major.

This process can be frustrating and arduous if you are unsure of where to begin. Below you will find a few questions that you can ask yourself in order to make this process a little easier. Not all of these questions must be answered in your statement; they are just questions to get your mind rolling and your pen moving!

- What meaning have you drawn from your business courses so far? How do they influence your major choice?
- What aspect of your major course of study attracts you?
- What goals have you set for yourself professionally? How is a Terry degree going to help you attain these goals?
- Why is Terry College the place for you?
- What professional experience do you have already?
- What will make Terry College say, "Yes, let's pick this student?"
- Is there anything special/interesting about you that would help you stand out?

STATEMENT OF PURPOSE WRITING REMINDERS

- Be respectful
- Remember this is a professional statement—you should polish your writing
- Writing needs to be grammatically correct
- Always check for spelling errors
- Consider your audience
- Ask for help when needed

HELPFUL RESOURCES

UGA Career Center

Clark Howell Hall

706.542.3375

career@uga.edu

UGA Writing Center

Park Hall, Room 66 or

MLC, Room 302

writingcenter@uga.edu

Career Center Drop-In Hours

Monday—Friday, 11 AM to 2 PM

Sign up on [Handshake](#) or call 706.542.3375

Writing Center Appointment

Register and schedule an appointment through the Writing Center's scheduling site here: <https://uga.mywconline.com/>

Terry College Major Application

MAXIMIZING YOUR EPP SCORE

The E-Proficiency Profile (formerly known as the ETS) is a standardized, multiple choice assessment of the academic skills developed in General Education AREAS I-IV of the core curriculum (reading, writing, critical thinking, and mathematics). Only applicants who do not have ACT/SAT scores are required to take this test.

FOR MOST HIGH DEMAND MAJORS, students should aim to score a **480** out of **500**.

However, no EPP score guarantees admission to a Terry major.

INFORMATION ABOUT THE EPP

- Students can register online at the University Testing Services Website (<https://testing.uga.edu/>) or call 706.542.3183
- Test can only be taken a total of three times; scores are directly reported to Terry College
- Cost: \$53.50 (can be paid in advance or at the time of your test)
- Students should bring their **UGA ID** or a legal photo ID
- Students can bring a 4-function calculator, non-graphing, or scientific calculator
- Student will have **40 minutes** to complete **36 questions**
- Students should allocate at least an hour in their schedule to complete the test

PREPARATION STRATEGIES

- Practice SAT test-like questions under test-like conditions
- Review grammar rules and handbooks (numerous online resources)
- For reading comprehension, search for and practice TOEFL reading test questions
 - This is helpful for native speakers and ESOL students
- For math, practice problems related to rate, percentages, fractions, and algebra
 - Be especially mindful of change in rate problems (time, money, temperature)
 - Watch for rate changes within a problem

Terry College Major Application

ACCOUNTING EXAM PRACTICE QUESTION SET

Finance and Accounting students preparing for the Accounting exam can prepare with the Accounting Practice exam question set.

INSTRUCTIONS

- Go to the University Testing Services website: <https://testing.uga.edu/>
- Select the *Students & Customers* tab
- Select *Exam Details & Prep* from the drop-down menu
- Scroll down to the *Find More Information About Each Exam Below* section
- Select *Terry College Accounting Exam Practice Questions*
- This should automatically download the practice question word document

ABOUT THE DOCUMENT

- 56 Multiple Choice Questions
- Students should choose the answer that best completes the statement or answers the question
- Does include an answer key to check your responses
- Students cannot use a programmable calculator on the actual exam; practicing with a basic calculator is advised

ACCOUNTING AND FINANCE MAJOR APPLICANTS should aim students should aim to score 70+ out of 100 on the Accounting Exam; *however, no score guarantees admission to the Accounting or Finance major.*